

PROJETO BÁSICO PARA REFORMA E AMPLIAÇÃO DA UBS BARRETINHO



Prefeitura Municipal de Roseira
Praça Santana, 201 - Centro - CEP 12580-000 - Roseira - SP - Tel.(12) 3646-9900 - Tel.(12) 3646 9901

DATA

settembre / 2019

ESCALA 1:100

FOLHA

04/06

Thays Caroline Vieira de Campos

Edgard Vilela Rodrigues Neto

Jonas Polydoro

Av. Portugal, 27 - Barretinho - Roseira/SP

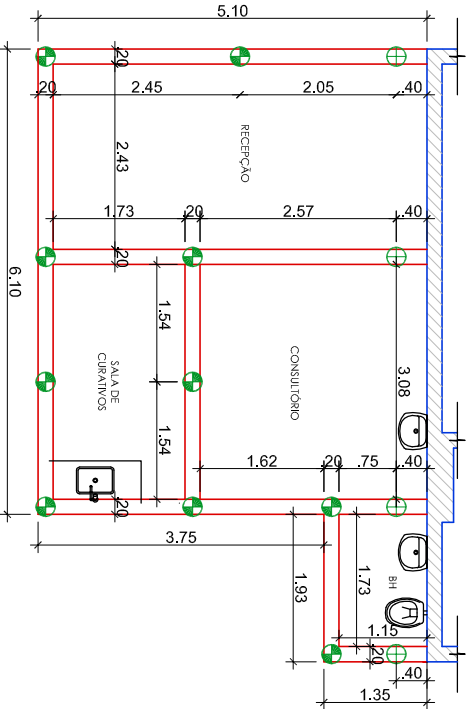

FUNDAÇÕES
ESCALA 1:100

ESCALA 1:100

LEGENDA:

- ⊕ BROCA (morte no baldrame)
- ⊕ BROCA (deixar arranque para o pilar)
- VIGA BALDRAME

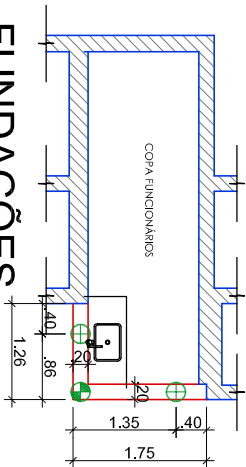

FUNDAÇÕES
ESCALA 1:100

ESCALA 1:100

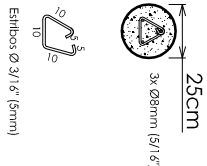
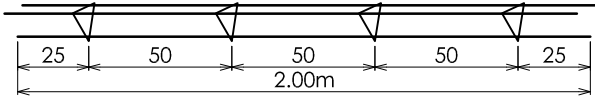

Estribos Ø 3/16" (5mm)

BROCCAS

Ø25cm

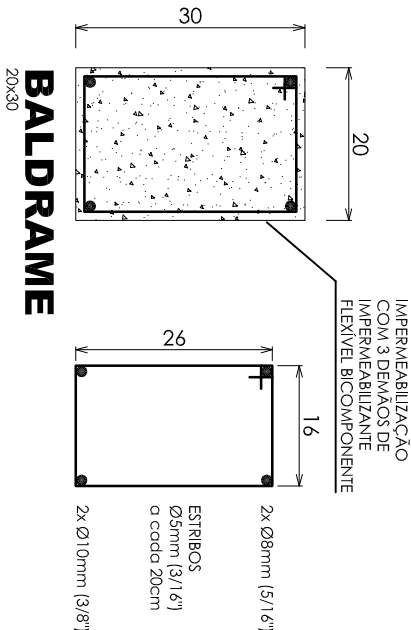

BALDRAIME

20x30

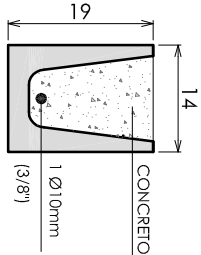

CANALETA ESTRUTURAL

BLOCO CONCRETO TIPO CANALETA

14x19x39 cm

Acima dos vãos de esquadrias e amarração no respaldo das paredes

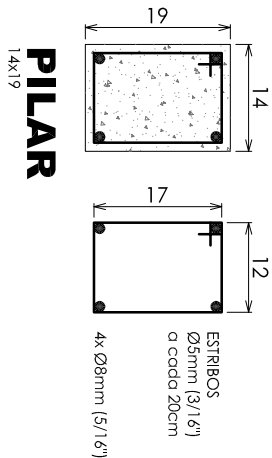

PILAR

14x15

Thays Caroline Vieira de Campos
Arquiteta e Urbanista CAU 188134-5

Edgard Vilela Rodrigues Neto

Jonas Polydoro

Av. Portugal, 27 - Barretinho - Roseira/SP

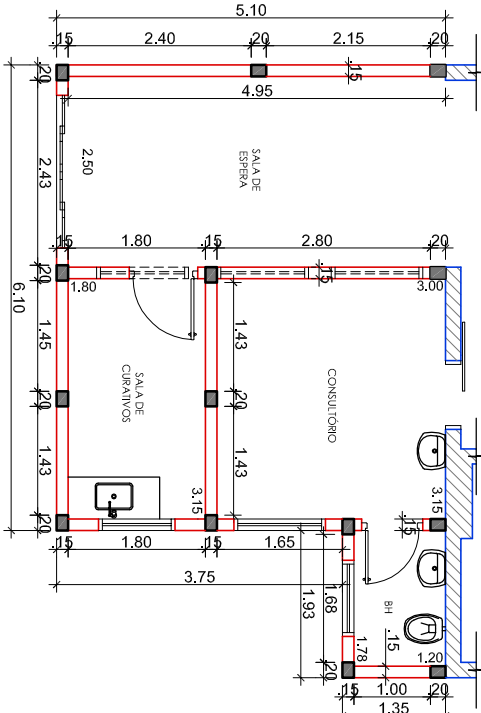

ESTRUTURAL

ESCALA 1:100

ESCALA 1:100

LEGENDA:

- PILAR 0,15 X 0,20

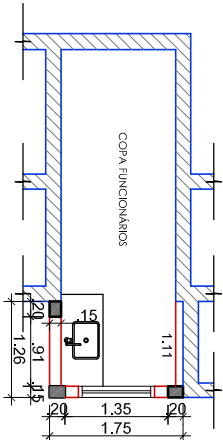

ESTRUTURAL

ESCALA 1:100

ESCALA 1:100